

**APPENDIX D - PROPOSED PLAN**

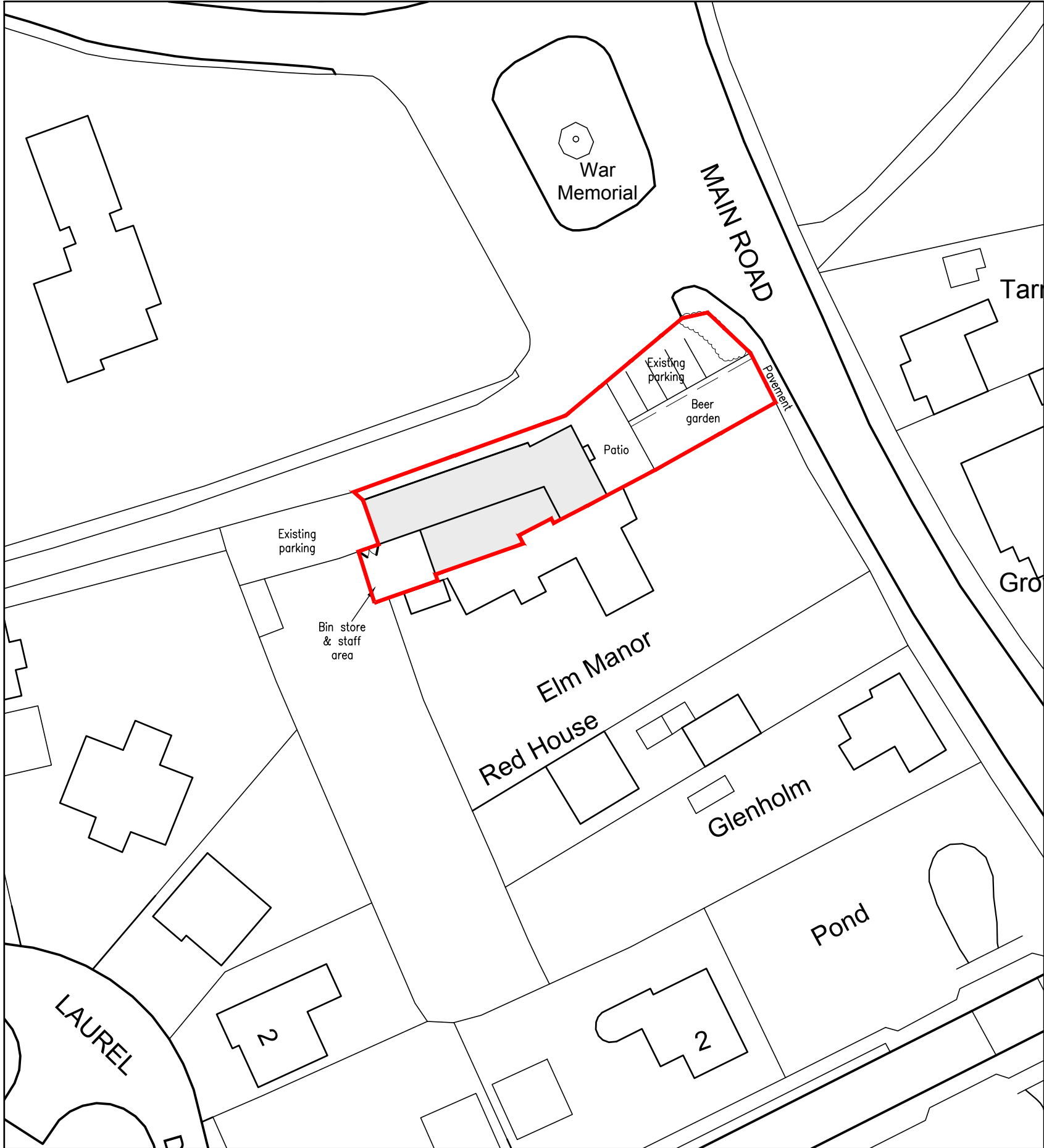

Site Plan 1:500 @ A3

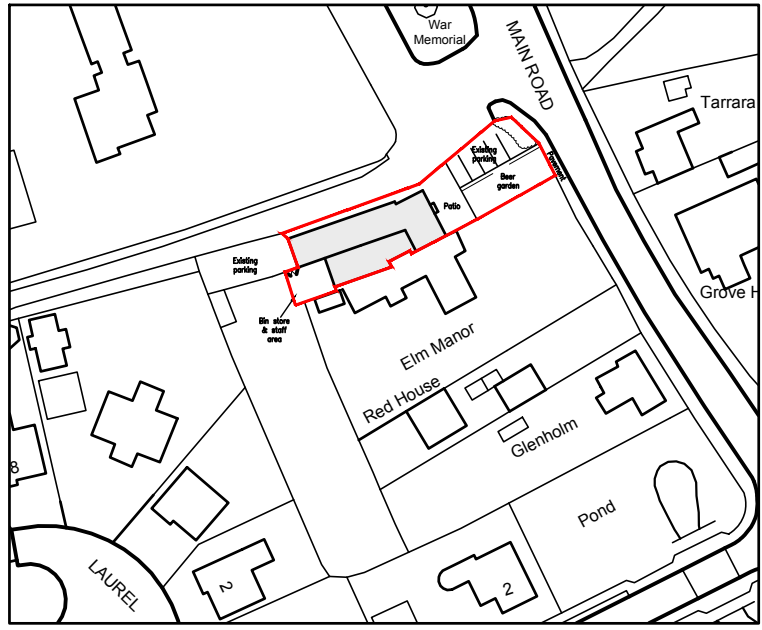

Site Plan 1:1250 @ A3

*Peter Humphrey Associates* Ltd.  
 ARCHITECTURAL DESIGN AND BUILDING

PROJECT  
 DRINKS LICENSE PLAN  
 THE SPORTSMAN PH  
 MAIN ROAD  
 ELM  
 WISBECH

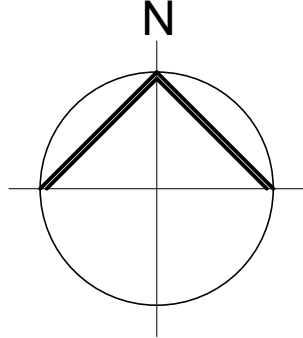

DRAWING TITLE  
 SITE PLANS

CLIENT  
 THE SPORTSMAN PH

DATE August 2019      SCALE As Shown      JOB No. 5718/DLP01

DO NOT SCALE FROM THIS DRAWING  
 COPYRIGHT: THIS DRAWING MUST NOT BE ISSUED, LOANED OR COPIED  
 WITHOUT THE CONSENT OF PETER HUMPHREY ASSOCIATES

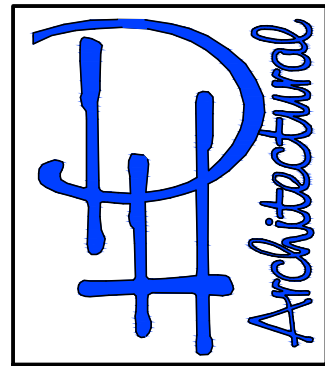

*Peter Humphrey Associates*  
 ARCHITECTURAL DESIGN AND BUILDING  
 TELEPHONE 01945 466 966  
 FAX 01945 466 433  
 E-MAIL: info@peterhumphrey.co.uk  
 31 OLD MARKET WISBECH CAMBS PE13 1NB

